

◆ **Device Status Page**

Switch: The mobile phone can turn on/off the device operation status with one press.  
 Fan: The mobile phone can turn on/off the fan with one press.  
 Reset: The phone can be reset to factory settings with a single button press.

◆ **Working Mode:** You can create 5 work modes, click on the mode window, and you can customize and edit the day of the week, time period, and frequency.

- ① **Day Setting:** Select the desired days
- ② **Time Period Setting:** Adjust the dial to select the working time period.

**Note:** If the time period needs to cross 00:00, it must be set as two consecutive time periods (the end time cannot be less than the start time), for example, 23:00~02:00, set as two groups: 23:00~23:59, 00:00~02:00.

- ③ **Frequency Setting:** Adjust the dial to select the working frequency.
- Operating time range:** 5~200 seconds; **Pause time range:** 20~600 seconds.

◆ **More Settings:**

- ① Change device name & avatar (this setting can only be saved locally on the phone)
- ② **Bluetooth password setting:** Set a password for Bluetooth device connection. Anyone connecting to the device next time will need to enter the password. If no password is required, click "No Password".
- ③ **Delete Device:** Disconnect the Bluetooth connection of the device and remove it from the history in the "My Devices" section.

05

**MAINTENANCE AND UPKEEP**

Scent diffusers require regular cleaning and maintenance every 1-2 months when in normal use. Below is the method for cleaning.

- ① **Spray nozzle cleaning:**
  - ◆ Use 95% "alcohol + cotton swab" to gently wipe the nozzle, removing the residue of essential oil liquefaction
  - ◆ Cleaning the atomizer core can be cleaned by soaking a cotton swab in 95% alcohol and wiping the core with it, or by soaking the atomizer core in alcohol and then allowing it to dry.
- ② **Oil bottle cleaning:**
  - ◆ Before changing essential oils each time, clean the oil bottle with alcohol and allow it to dry completely.

When equipment is not used for a long period, it is necessary to clean the internal nozzles and other components thoroughly.

- ◆ Add 95% industrial alcohol to the empty bottle.
- ◆ Turn on the device and run it for 10-15 minutes.
- ◆ Turn off the device, pour out the alcohol from the bottle and let it dry before reassembling the device.
- ◆ Power off storage, unplug the power supply, to prevent electrostatic damage to the circuit.

05

05

**REPLACE ATOMIZER COMPONENTS**

The atomizer head assembly is divided into: Atomizer head, Atomizer components, and essential oil bottle.

**Operation steps:** Unscrew the essential oil bottle and wipe it clean with a dry cloth, Remove the atomizer components, then insert the new atomizer components back into the device.  
 (Note: Press all components firmly to prevent detachment.)

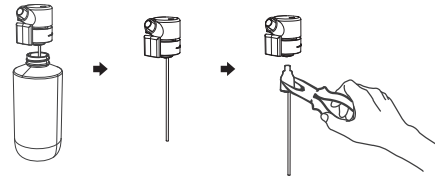

06

**CONCENTRATION & CONSUMPTION**

Grade	Work time/s	Stop time/s	Consumption(g/h)
Minimum	5s	600s	0.02
Medium (Default Level)	60s	200s	0.48
Maximum	200s	20s	1.9
100% On Text	Fully Open	0	2.1

1. The above data is based on the test essential oil used: Park Hyatt (density ≥0.95).  
 2. The above data is for reference only, and the amount of atomization produced by different essential oils will be different.

06



**SAFETY PRECAUTIONS FOR USE**

**Safe use:**

- ① After loading the essential oil, the device must always remain upright and facing upwards, not inverted or tilted, otherwise it may damage the internal components of the device.
- ② During the transportation of the equipment, it is necessary to empty the essential oils from the bottles to avoid oil leakage and damage to the equipment.
- ③ This device cannot be used for air humidification and cannot be filled with water.
- ④ Please place it in a location inaccessible to children and pets.
- ⑤ Store in a dry and cool place, do not use this device in high temperature or humid environments.

**Forbidden:**

- ① Do not cover the equipment in use.
- ② Prohibit the use of overloaded power outlets, power cords, or damaged power plugs, as this may damage equipment or even cause fires.
- ③ Essential oils should not be ingested and should be kept away from contact with the eyes. In case of eye contact, rinse thoroughly with plenty of water; if there is a strong sensation, seek medical attention immediately.
- ④ Please do not disassemble the equipment. If any abnormalities are found in the product, please contact us promptly.

07

**User Manual**



AROMATIC & PRACTICAL SCENT DIFFUSER

*Scent machine*

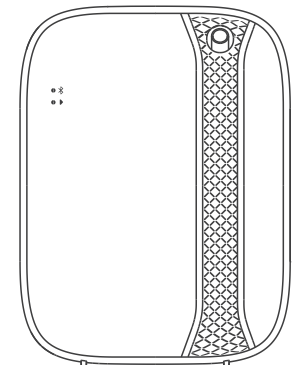

[ Please read the manual carefully before use and keep it properly ]

(SP01-Without LCD)

绘制	客户代码	物料名称	规格/mm	材质/工艺	版本/日期	审核	备注
设计部·冯		TW-SP01说明书	280×110	四折页风琴折 157克铜版纸	2025.07.04		

Please read and follow the instructions carefully. You may also scan the QR code below to view the operation video:



Scan the QR code to download the app



Equipment Operation Video



Equipment after-sales Video

### PRODUCT INFORMATION

Size:158×78×212mm	Weight:810g	Power:5W
Input:DC 12V/1A	Capacity:400ml	Coverage:500-1000m³

### PACKAGING ACCESSORIES

Scent Diffuser(Contains essential oil bottle) × 1	Power adapter × 1	User Manual × 1	After-sales card × 1
Key × 2	Wall-mounted hooks × 1	Backup rubber seal × 1	Pliers × 1
			Atomizer components × 1

01

01

### INSTALLATION INSTRUCTIONS

First, use the key to unlock, then press down on the keyhole position to open the front cover. After that, remove the atomizer head and essential oil bottle together outward. Add an appropriate amount of essential oil and then reinstall the components into the device.



**Wall-mounted:** First, fix the wall hooks to the wall, then hang the device along the screw position on the back panel hole.

**Warning:** After loading essential oils, the device must always remain upright and facing upwards, not inverted or tilted, otherwise it may damage the internal components of the device.

02

02

### INDICATOR LIGHT / BUTTON

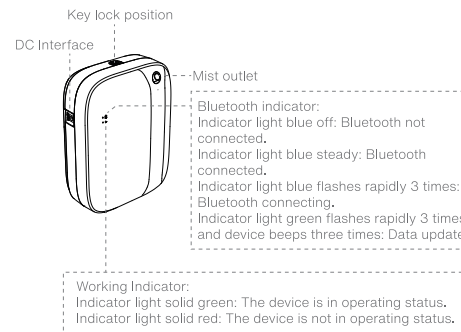

#### Button diagram illustration

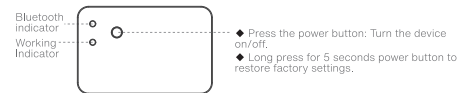

#### Restore factory instruction

Press and hold the power button for 5 seconds to restore factory settings, the default air pump operates for 60 seconds and stops for 200 seconds, the time is from Monday to Sunday, 08:00-22:00.

03

03

### APP CONTROL(BLUETOOTH MODE)

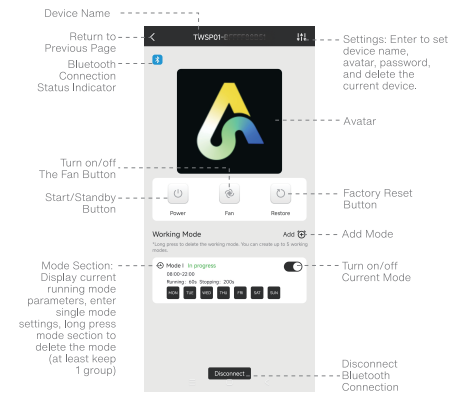

After Bluetooth connection, the device immediately switches to Bluetooth mode and operates according to the Bluetooth settings:  
Scan the QR code with your phone to download and install the "Art Diffuser" APP → Run the APP → Select "Start Adding!" → Go to the "Search and Connect" page, search for and connect to the device.  
You can also click the "Scan" icon in the upper right corner to scan the Bluetooth QR code on the device to connect it.

**Note:** It is recommended to allow all APP permissions, including location services, Bluetooth connection, and sending notifications.

◆ **All devices** | Available devices within the phone's Bluetooth range are displayed in the "All Devices" group, click on the corresponding device model to connect to it, it will jump to the device details page.

◆ **My Devices** | Devices that have been connected are displayed in the "My Devices" group, click to connect the device. After successful connection, it will jump to the device details page.

04